



# CMA Testing and Certification Laboratories

廠商會檢定中心

## TEST REPORT

Report No : AT0040023(9)

Date: 11 Aug 2015

Application No : LT026502(4)

### Appendix



- LaQ RED No.1-7



LaQ BLUE No.1-7



LaQ YELLOW No.1-7



LaQ GREEN No.1-7



LaQ PINK No.1-7



LaQ SKY BLUE No.1-7



# CMA Testing and Certification Laboratories

廠商會檢定中心

## TEST REPORT

Report No : AT0040023(9)

Date: 11 Aug 2015

Application No : LT026502(4)

### Appendix



LaQ ORANGE No.1-7



LaQ LIME No.1-7



LaQ WHITE No.1-7



LaQ BLACK No.1-7



LaQ BROWN No.1-7



LaQ GRAY No.1-7



# CMA Testing and Certification Laboratories

廠商會檢定中心

## TEST REPORT

Report No : AT0040023(9)

Date: 11 Aug 2015

Application No : LT026502(4)

### Appendix



**LaQ CLEAR No.1-7**



**LaQ CLEAR RED No.1-7**



**LaQ CLEAR BLUE No.1-7**



**LaQ CLEAR YELLOW No.1-7**





# CMA Testing and Certification Laboratories

廠商會檢定中心

## TEST REPORT

Report No : AT0040023(9)

Date: 11 Aug 2015

Application No : LT026502(4)

### Appendix



**LaQ HAMACRON CONSTRUCTOR WHEEL**



**LaQ HAMACRON CONSTRUCTOR SHAFT**



**LaQ HAMACRON CONSTRUCTOR MINI WHEEL**

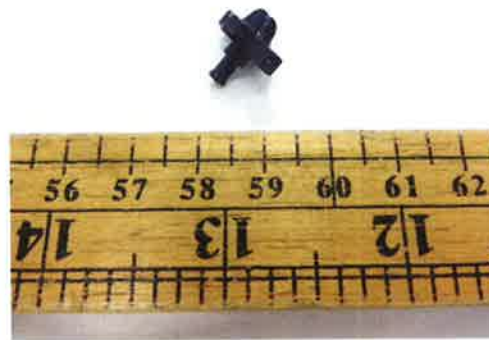

**LaQ HAMACRON CONSTRUCTOR MINI SHAFT**



# CMA Testing and Certification Laboratories

廠商會檢定中心

## TEST REPORT

Report No : AT0040023(9)

Date: 11 Aug 2015

Application No : LT026502(4)

### Appendix



**LaQ SWEET COLLECTION HEADBAND**