



CMA Testing and Certification Laboratories

廠商會檢定中心

TEST REPORT

Report No : AW0058397(0)

Date: 31 Oct 2018

Application No : LW032938(3)

Applicant : YOSHIRITSU CO., LTD.
1563 KOSHIBE, OYODO YOSHINO, NARA 638-0803 JAPAN

Sample Description : Six (6) submitted sample(s) stated to be :

Name of Parts :

- > - LaQ RED No.1-7
- > - LaQ BLUE No.1-7
- > - LaQ YELLOW No.1-7
- > - LaQ GREEN No.1-7
- > - LaQ PINK No.1-7
- > - LaQ SKY BLUE No.1-7
- > - LaQ ORANGE No.1-7
- > - LaQ LIME No.1-7
- > - LaQ WHITE No.1-7
- > - LaQ BLACK No.1-7
- > - LaQ BROWN No.1-7
- > - LaQ GRAY No.1-7
- > - LaQ CLEAR No.1-7
- > - LaQ CLEAR RED No.1-7
- > - LaQ CLEAR BLUE No.1-7
- > - LaQ CLEAR YELLOW No.1-7
- > - LaQ HAMACRON CONSTRUCTOR WHEEL
- > - LaQ HAMACRON CONSTRUCTOR SHAFT
- > - LaQ HAMACRON CONSTRUCTOR MIDDLE SIZE WHEEL
- > - LaQ HAMACRON CONSTRUCTOR LONG SHAFT
- > - LaQ HAMACRON CONSTRUCTOR MINI WHEEL
- > - LaQ HAMACRON CONSTRUCTOR MINI SHAFT
- > - LaQ SWEET COLLECTION HEADBAND
- > - Blister Case ORANGE
- > - Blister Case RED
- > - Blister Case BLUE
- > - Blister Case PINK
- > - Blister Case LIME
- > - Plastic Container (Small)
- > - Plastic Container (Large)

For and on behalf of
CMA Industrial Development Foundation Limited

Authorized Signature : _____

Tin Chun Shing
Assistant Manager
Toys and Material Division

Wan Leong Hang
Deputy Manager
Toys and Material Division

Page 1 of 39



CMA Testing and Certification Laboratories

廠商會檢定中心

TEST REPORT

Report No : AW0058397(0)

Date: 31 Oct 2018

Application No : LW032938(3)

Sample Description :

Item Name

- (A) LaQ CRYSTAL
- (B) LaQ Dinosaur World TYRANNOSAURUS
- (C) LaQ Hamacron Constructor BLACK RACER
- (D) LaQ Sweet Collection PRINCESS GARDEN
- (E) LaQ Sweet Collection FOREST FRIENDS
- (F) LaQ Sweet Collection MY FAVORITES

Labelled Age Grading : Age 5 years and up for item "A", "D" to "F" only;
Age 7 years and up for item "B" and "C" only

Appropriate Age Grade : Age 6 years and up

Client's Requested Age Grading : Not Requested

Tested Age Grade : Age 5 years and up for item "A", "D" to "F" only;
Age 6 years and up for item "B" and "C" only

Country of Origin : -

Date Received : 09 Oct 2018.

Test Period : 09 Oct 2018 to 29 Oct 2018.

Test Requested :

Test Item

Result

- | | | |
|------|---|--------|
| I. | EN71 : Part 1 : 2014 - Physical and Mechanical Properties | Passed |
| II. | EN71 : Part 2 : 2011 + A1 : 2014- Flammability test | Passed |
| III. | EN71 : Part 3 : 2013 + A1 : 2014 - Migration of certain elements (Aluminium, Antimony, Arsenic, Barium, Boron, Cadmium, Chromium (III), Chromium (VI), Cobalt, Copper, Lead, Manganese, Mercury, Nickel, Selenium, Strontium, Tin, Organic Tin and Zinc). | Passed |

For and on behalf of
CMA Industrial Development Foundation Limited

Authorized Signature :

Tin Chun Shing
Assistant Manager
Toys and Material Division

Wan Leong Hang
Deputy Manager
Toys and Material Division

Page 2 of 39



CMA Testing and Certification Laboratories

廠商會檢定中心

TEST REPORT

Report No : AW0058397(0)

Date: 31 Oct 2018

Application No : LW032938(3)

| Test Requested | Test Item | Result |
|----------------|--|----------------------------|
| IV. | Regulation (EC) No. 1907/2006 of the European Parliament and of the Council, Annex XVII, Entry 23 and its amendment Regulation (EU) No. 494/2011 and No. 835/2012 - Cadmium content (formerly Directive 91/338/EEC) | Passed |
| V. | Regulation (EC) No. 1907/2006 of the European Parliament and of the Council, Annex XVII - Phthalates contents (formerly Directive 2005/84/EC) | Passed |
| VI. | ASTM F963-17 - Physical and Mechanical Tests - Flammability Test - Heavy Elements Test (Clause 4.3.5) | Passed Passed Passed |
| VII. | Lead content in accordance with U.S. Consumer Product Safety Improvement Act of 2008 - Sec. 101 : Children's Products Containing Lead; Lead Paint Rule | Passed |
| VIII. | 16 CFR Part 1307 - Prohibition of Children Toys and Child Care Articles Containing Specified Phthalates | Passed |

Test Result : Refer to the results pages for details.

Remark : (i) The data of Test III to V and VII to VIII of this report were transferred from test Report No. AW0060240(1) issued on 31 Oct 2018.
: (ii) The data of sample No. 1 to 40 of Test (VI) of this report were transferred from test Report No. AW0060240(1) issued on 31 Oct 2018.

For and on behalf of
CMA Industrial Development Foundation Limited

Authorized Signature : _____

Tin Chun Shing
Assistant Manager
Toys and Material Division

Wan Leong Hang
Deputy Manager
Toys and Material Division

Page 3 of 39



CMA Testing and Certification Laboratories

廠商會檢定中心

TEST REPORT

Report No : AW0058397(0)

Date: 31 Oct 2018

Application No : LW032938(3)

Test Result :

I. EN71 : Part 1 : 2014 (for item "A", "D" to "F" only)

| <u>Clause</u> | <u>Title/Description</u> | <u>Remark*</u> |
|---------------|--|----------------|
| 4 | General requirements | |
| 4.1 | Material cleanliness | C |
| 4.7 | Edges | C |
| 4.8 | Points and metallic wires | C |
| 6 | Packaging | C |
| 7 | Warnings, markings and instructions for use | |
| 7.1 | General | C |
| 7.2 | Toys not intended for children under 36 months | C |

II. EN71 : Part 1 : 2014 (for item "B" and "C" only)

| <u>Clause</u> | <u>Title/Description</u> | <u>Remark*</u> |
|---------------|--|----------------|
| 4 | General requirements | |
| 4.1 | Material cleanliness | C |
| 4.7 | Edges | C |
| 4.8 | Points and metallic wires | C |
| 4.9 | Protruding parts | C |
| 6 | Packaging | C |
| 7 | Warnings, markings and instructions for use | |
| 7.1 | General | C |
| 7.2 | Toys not intended for children under 36 months | C |



CMA Testing and Certification Laboratories

廠商會檢定中心

TEST REPORT

Report No : AW0058397(0)

Date: 31 Oct 2018

Application No : LW032938(3)

Test Result :

II. EN71 : Part 2 : 2011 + A1 : 2014

| <u>Clause</u> | <u>Title/Description</u> | <u>Remark*</u> |
|---------------|--|----------------|
| 4.1 | General requirements | C |
| Note : | No cellulose nitrate and material with same behaviour in fire was detected | |

* Abbreviation : C = Complied



CMA Testing and Certification Laboratories

廠商會檢定中心

TEST REPORT

Report No : AW0058397(0)

Date: 31 Oct 2018

Application No : LW032938(3)

Test Result :

III. EN 71 : Part 3 : 2013 + A1 : 2014

Test Method : Heavy element analysis was determined by Inductively Coupled Plasma Spectrometry (ICP-OES) and/or Inductively Coupled Plasma Mass Spectrometry (ICP-MS) and/or Liquid Chromatograph-Inductively Coupled Plasma Mass Spectrometry (LC-ICP-MS) and/or Gas Chromatography Mass Spectrometry (GCMS).

Category III – Scraped-off toy material

| Element | Migration limit (mg/kg) | Result (mg/kg) | | | | | |
|--------------------------|-------------------------|----------------|-------|-------|-------|-------|-------|
| | | Sample | | | | | |
| | | 1 | 2 | 3 | 4 | 5 | 6 |
| Aluminium (Al) | 70,000 | <100 | <100 | <100 | <100 | <100 | <100 |
| Antimony (Sb) | 560 | <5 | <5 | <5 | <5 | <5 | <5 |
| Arsenic (As) | 47 | <5 | <5 | <5 | <5 | <5 | <5 |
| Barium (Ba) | 18,750 | <20 | <20 | <20 | <20 | <20 | <20 |
| Boron (B) | 15,000 | <100 | <100 | <100 | <100 | <100 | <100 |
| Cadmium (Cd) | 17 | <5 | <5 | <5 | <5 | <5 | <5 |
| Chromium (III) | 460 | <1 | <1 | <1 | <1 | <1 | <1 |
| Chromium (VI) | 0.2 | <0.15 | <0.15 | <0.15 | <0.15 | <0.15 | <0.15 |
| Cobalt (Co) | 130 | <5 | <5 | <5 | <5 | <5 | <5 |
| Copper (Cu) | 7,700 | <5 | <5 | <5 | <5 | <5 | <5 |
| Lead (Pb) | 160 | <5 | <5 | <5 | <5 | <5 | <5 |
| Manganese (Mn) | 15,000 | <100 | <100 | <100 | <100 | <100 | <100 |
| Mercury (Hg) | 94 | <5 | <5 | <5 | <5 | <5 | <5 |
| Nickel (Ni) | 930 | <5 | <5 | <5 | <5 | <5 | <5 |
| Selenium (Se) | 460 | <5 | <5 | <5 | <5 | <5 | <5 |
| Strontium (Sr) | 56,000 | <100 | <100 | <100 | <100 | <100 | <100 |
| Tin (Sn) | 180,000 | <2.5 | <2.5 | <2.5 | <2.5 | <2.5 | <2.5 |
| Organic tin [#] | 12 | <8 | <8 | <8 | <8 | <8 | <8 |
| Zinc (Zn) | 46,000 | <100 | <100 | <100 | <100 | <100 | <100 |



CMA Testing and Certification Laboratories

廠商會檢定中心

TEST REPORT

Report No : AW0058397(0)

Date: 31 Oct 2018

Application No : LW032938(3)

Test Result :

III. EN 71 : Part 3 : 2013 + A1 : 2014

Test Method : Heavy element analysis was determined by Inductively Coupled Plasma Spectrometry (ICP-OES) and/or Inductively Coupled Plasma Mass Spectrometry (ICP-MS) and/or Liquid Chromatograph-Inductively Coupled Plasma Mass Spectrometry (LC-ICP-MS) and/or Gas Chromatography Mass Spectrometry (GCMS).

Category III – Scraped-off toy material

| Element | Migration limit (mg/kg) | Result (mg/kg) | | | | | |
|--------------------------|-------------------------|----------------|-------|-------|-------|-------|-------|
| | | Sample | | | | | |
| | | 7 | 8 | 9 | 10 | 11 | 12 |
| Aluminium (Al) | 70,000 | <100 | <100 | <100 | <100 | <100 | <100 |
| Antimony (Sb) | 560 | <5 | <5 | <5 | <5 | <5 | <5 |
| Arsenic (As) | 47 | <5 | <5 | <5 | <5 | <5 | <5 |
| Barium (Ba) | 18,750 | <20 | <20 | <20 | <20 | <20 | <20 |
| Boron (B) | 15,000 | <100 | <100 | <100 | <100 | <100 | <100 |
| Cadmium (Cd) | 17 | <5 | <5 | <5 | <5 | <5 | <5 |
| Chromium (III) | 460 | <1 | <1 | <1 | <1 | <1 | <1 |
| Chromium (VI) | 0.2 | <0.15 | <0.15 | <0.15 | <0.15 | <0.15 | <0.15 |
| Cobalt (Co) | 130 | <5 | <5 | <5 | <5 | <5 | <5 |
| Copper (Cu) | 7,700 | <5 | <5 | <5 | <5 | <5 | <5 |
| Lead (Pb) | 160 | <5 | <5 | <5 | <5 | <5 | <5 |
| Manganese (Mn) | 15,000 | <100 | <100 | <100 | <100 | <100 | <100 |
| Mercury (Hg) | 94 | <5 | <5 | <5 | <5 | <5 | <5 |
| Nickel (Ni) | 930 | <5 | <5 | <5 | <5 | <5 | <5 |
| Selenium (Se) | 460 | <5 | <5 | <5 | <5 | <5 | <5 |
| Strontium (Sr) | 56,000 | <100 | <100 | <100 | <100 | <100 | <100 |
| Tin (Sn) | 180,000 | <2.5 | <2.5 | <2.5 | <2.5 | <2.5 | <2.5 |
| Organic tin [#] | 12 | <8 | <8 | <8 | <8 | <8 | <8 |
| Zinc (Zn) | 46,000 | <100 | <100 | <100 | <100 | <100 | <100 |



CMA Testing and Certification Laboratories

廠商會檢定中心

TEST REPORT

Report No : AW0058397(0)

Date: 31 Oct 2018

Application No : LW032938(3)

Test Result :

III. EN 71 : Part 3 : 2013 + A1 : 2014

Test Method : Heavy element analysis was determined by Inductively Coupled Plasma Spectrometry (ICP-OES) and/or Inductively Coupled Plasma Mass Spectrometry (ICP-MS) and/or Liquid Chromatograph-Inductively Coupled Plasma Mass Spectrometry (LC-ICP-MS) and/or Gas Chromatography Mass Spectrometry (GCMS).

Category III – Scraped-off toy material

| Element | Migration limit (mg/kg) | Result (mg/kg) | | | | | |
|--------------------------|----------------------------|----------------|-------|-------|-------|-------|-------|
| | | Sample | | | | | |
| | | 13 | 14 | 15 | 16 | 17 | 18 |
| Aluminium (Al) | 70,000 | <100 | <100 | <100 | <100 | <100 | <100 |
| Antimony (Sb) | 560 | <5 | <5 | <5 | <5 | <5 | <5 |
| Arsenic (As) | 47 | <5 | <5 | <5 | <5 | <5 | <5 |
| Barium (Ba) | 18,750 | <20 | <20 | <20 | <20 | <20 | <20 |
| Boron (B) | 15,000 | <100 | <100 | <100 | <100 | <100 | <100 |
| Cadmium (Cd) | 17 | <5 | <5 | <5 | <5 | <5 | <5 |
| Chromium (III) | 460 | <1 | <1 | <1 | <1 | <1 | <1 |
| Chromium (VI) | 0.2 | <0.15 | <0.15 | <0.15 | <0.15 | <0.15 | <0.15 |
| Cobalt (Co) | 130 | <5 | <5 | <5 | <5 | <5 | <5 |
| Copper (Cu) | 7,700 | <5 | <5 | <5 | <5 | <5 | <5 |
| Lead (Pb) | 160 | <5 | <5 | <5 | <5 | <5 | <5 |
| Manganese (Mn) | 15,000 | <100 | <100 | <100 | <100 | <100 | <100 |
| Mercury (Hg) | 94 | <5 | <5 | <5 | <5 | <5 | <5 |
| Nickel (Ni) | 930 | <5 | <5 | <5 | <5 | <5 | <5 |
| Selenium (Se) | 460 | <5 | <5 | <5 | <5 | <5 | <5 |
| Strontium (Sr) | 56,000 | <100 | <100 | <100 | <100 | <100 | <100 |
| Tin (Sn) | 180,000 | <2.5 | <2.5 | <2.5 | <2.5 | <2.5 | <2.5 |
| Organic tin [#] | 12 | <8 | <8 | <8 | <8 | <8 | <8 |
| Zinc (Zn) | 46,000 | <100 | <100 | <100 | <100 | <100 | <100 |



CMA Testing and Certification Laboratories

廠商會檢定中心

TEST REPORT

Report No : AW0058397(0)

Date: 31 Oct 2018

Application No : LW032938(3)

Test Result :

III. EN 71 : Part 3 : 2013 + A1 : 2014

Test Method : Heavy element analysis was determined by Inductively Coupled Plasma Spectrometry (ICP-OES) and/or Inductively Coupled Plasma Mass Spectrometry (ICP-MS) and/or Liquid Chromatograph-Inductively Coupled Plasma Mass Spectrometry (LC-ICP-MS) and/or Gas Chromatography Mass Spectrometry (GCMS).

Category III – Scraped-off toy material

| Element | Migration limit (mg/kg) | Result (mg/kg) | | | | | |
|--------------------------|-------------------------|----------------|-------|-------|-------|-------|-------|
| | | Sample | | | | | |
| | | 19 | 20 | 21 | 22 | 23 | 24 |
| Aluminium (Al) | 70,000 | <100 | <100 | <100 | <100 | <100 | <100 |
| Antimony (Sb) | 560 | <5 | <5 | <5 | <5 | <5 | <5 |
| Arsenic (As) | 47 | <5 | <5 | <5 | <5 | <5 | <5 |
| Barium (Ba) | 18,750 | <20 | <20 | <20 | <20 | <20 | <20 |
| Boron (B) | 15,000 | <100 | <100 | <100 | <100 | <100 | <100 |
| Cadmium (Cd) | 17 | <5 | <5 | <5 | <5 | <5 | <5 |
| Chromium (III) | 460 | <1 | <1 | <1 | <1 | <1 | <1 |
| Chromium (VI) | 0.2 | <0.15 | <0.15 | <0.15 | <0.15 | <0.15 | <0.15 |
| Cobalt (Co) | 130 | <5 | <5 | <5 | <5 | <5 | <5 |
| Copper (Cu) | 7,700 | <5 | <5 | <5 | <5 | <5 | <5 |
| Lead (Pb) | 160 | <5 | <5 | <5 | <5 | <5 | <5 |
| Manganese (Mn) | 15,000 | <100 | <100 | <100 | <100 | <100 | <100 |
| Mercury (Hg) | 94 | <5 | <5 | <5 | <5 | <5 | <5 |
| Nickel (Ni) | 930 | <5 | <5 | <5 | <5 | <5 | <5 |
| Selenium (Se) | 460 | <5 | <5 | <5 | <5 | <5 | <5 |
| Strontium (Sr) | 56,000 | <100 | <100 | <100 | <100 | <100 | <100 |
| Tin (Sn) | 180,000 | <2.5 | <2.5 | <2.5 | <2.5 | <100 | <100 |
| Organic tin [#] | 12 | <8 | <8 | <8 | <8 | <8 | <8 |
| Zinc (Zn) | 46,000 | <100 | <100 | <100 | <100 | <100 | <100 |



CMA Testing and Certification Laboratories

廠商會檢定中心

TEST REPORT

Report No : AW0058397(0)

Date: 31 Oct 2018

Application No : LW032938(3)

Test Result :

III. EN 71 : Part 3 : 2013 + A1 : 2014

Test Method : Heavy element analysis was determined by Inductively Coupled Plasma Spectrometry (ICP-OES) and/or Inductively Coupled Plasma Mass Spectrometry (ICP-MS) and/or Liquid Chromatograph-Inductively Coupled Plasma Mass Spectrometry (LC-ICP-MS) and/or Gas Chromatography Mass Spectrometry (GCMS).

Category III – Scraped-off toy material

| Element | Migration limit (mg/kg) | Result (mg/kg) | | | | |
|--------------------------|-------------------------|----------------|-------|-------|-------|-------|
| | | Sample | | | | |
| | | 25 | 26 | 27 | 28 | 29 |
| Aluminium (Al) | 70,000 | <100 | <100 | <100 | <100 | <100 |
| Antimony (Sb) | 560 | <5 | <5 | <5 | <5 | <5 |
| Arsenic (As) | 47 | <5 | <5 | <5 | <5 | <5 |
| Barium (Ba) | 18,750 | <20 | <20 | <20 | <20 | <20 |
| Boron (B) | 15,000 | <100 | <100 | <100 | <100 | <100 |
| Cadmium (Cd) | 17 | <5 | <5 | <5 | <5 | <5 |
| Chromium (III) | 460 | <1 | <1 | <1 | <1 | <1 |
| Chromium (VI) | 0.2 | <0.15 | <0.15 | <0.15 | <0.15 | <0.15 |
| Cobalt (Co) | 130 | <5 | <5 | <5 | <5 | <5 |
| Copper (Cu) | 7,700 | <5 | <5 | <5 | <5 | <5 |
| Lead (Pb) | 160 | <5 | <5 | <5 | <5 | <5 |
| Manganese (Mn) | 15,000 | <100 | <100 | <100 | <100 | <100 |
| Mercury (Hg) | 94 | <5 | <5 | <5 | <5 | <5 |
| Nickel (Ni) | 930 | <5 | <5 | <5 | <5 | <5 |
| Selenium (Se) | 460 | <5 | <5 | <5 | <5 | <5 |
| Strontium (Sr) | 56,000 | <100 | <100 | <100 | <100 | <100 |
| Tin (Sn) | 180,000 | <100 | <100 | <100 | <100 | <100 |
| Organic tin [#] | 12 | <8 | <8 | <8 | <8 | <8 |
| Zinc (Zn) | 46,000 | <100 | <100 | <100 | <100 | <100 |

- Note :
- All results are in mg/kg
 - < denotes less than
 - ≥ denotes greater than or equal to
 - For samples of migrated chromium content lower than migration limit of chromium (VI), no speciation test for chromium (III) and chromium (VI) were conducted. The results were derived from that of total chromium
 - For samples of migrated tin content calculated as tributyl tin lower than migration limit of organic tin, no organic tin test was conducted. Organic tin results were derived from that of total tin



CMA Testing and Certification Laboratories

廠商會檢定中心

TEST REPORT

Report No : AW0058397(0)

Date: 31 Oct 2018

Application No : LW032938(3)

Test Result :

III. EN 71 : Part 3 : 2013 + A1 : 2014

Category III – Scraped-off toy material

- Note :
- The samples with sample weight less than 100 mg, were assumed to be 100 mg in calculation (except glass/ceramic/metallic materials)
 - *Organic tin compounds under investigation are limited to methyltin, butyltin, dibutyltin, tributyltin, tetrabutyltin, monoctyltin, dioctyltin, dipropyltin, diphenyltin and triphenyltin. Other organic tin compounds may also be present in toys

| Sample | Description | Sample weight |
|--------|---|---------------|
| 1 | Red plastic of red parts | ≥100 mg |
| 2 | Blue plastic of blue parts | ≥100 mg |
| 3 | Yellow plastic of yellow parts | ≥100 mg |
| 4 | Green plastic of green parts | ≥100 mg |
| 5 | Pink plastic of pink parts | ≥100 mg |
| 6 | Sky blue plastic of sky blue parts | ≥100 mg |
| 7 | Orange plastic of orange parts | ≥100 mg |
| 8 | Lime plastic of lime parts | ≥100 mg |
| 9 | White plastic of white parts | ≥100 mg |
| 10 | Black plastic of black parts | ≥100 mg |
| 11 | Brown plastic of brown parts | ≥100 mg |
| 12 | Gray plastic of gray parts | ≥100 mg |
| 13 | Clear plastic of clear parts | ≥100 mg |
| 14 | Clear red plastic of clear red parts | ≥100 mg |
| 15 | Clear blue plastic of clear blue parts | ≥100 mg |
| 16 | Clear yellow plastic of clear yellow parts | ≥100 mg |
| 17 | Greyish blue plastic of large wheel | ≥100 mg |
| 18 | Bright black plastic of shaft, long shaft, mini shaft | ≥100 mg |
| 19 | Dull white plastic of inner part of middle size wheel, mini wheel | ≥100 mg |
| 20 | Black soft plastic of tire of middle size wheel, mini wheel | ≥100 mg |
| 21 | Dull white plastic of headband | ≥100 mg |
| 22 | Blue plastic of blue box | ≥100 mg |
| 23 | Orange plastic of orange box | ≥100 mg |
| 24 | Red plastic of red box | ≥100 mg |
| 25 | Pink plastic of pink box | ≥100 mg |
| 26 | Lime plastic of lime box | ≥100 mg |
| 27 | Clear sky blue plastic of cover of small box, large box | ≥100 mg |
| 28 | Dull white plastic of locks of small box, large box | ≥100 mg |
| 29 | Clear plastic of body of small box, large box | ≥100 mg |



CMA Testing and Certification Laboratories

廠商會檢定中心

TEST REPORT

Report No : AW0058397(0)

Date: 31 Oct 2018

Application No : LW032938(3)

Test Result :

- IV. Regulation (EC) No. 1907/2006 of the European Parliament and of the Council, Annex XVII, Entry 23 and its amendment Regulation (EU) No. 494/2011 and No. 835/2012
- Cadmium content (formerly Directive 91/338/EEC).

Test Method : Acid digestion followed by Atomic Absorption Spectrophotometry and/or Inductively Coupled Plasma Spectrometry (ICP-OES) analysis.

For plastic material

| | <u>Test item</u> |
|-----------------------------------|------------------|
| | Total Cadmium |
| Maximum permissible level (mg/kg) | 100 |
| Sample | |
| #1 | <5 |
| #2 | <5 |
| #3 | <5 |
| #4 | <5 |
| #5 | <5 |
| #6 | <5 |
| #7 | <5 |
| #8 | <5 |
| #9 | <5 |
| #10 | <5 |
| #11 | <5 |

- Note :
- All results are in mg/kg
 - < denotes less than
 - # denotes composite sample. The results for composite sample are calculated based on the component with the least weight.



CMA Testing and Certification Laboratories

廠商會檢定中心

TEST REPORT

Report No : AW0058397(0)

Date: 31 Oct 2018

Application No : LW032938(3)

Test Result :

- IV. Regulation (EC) No. 1907/2006 of the European Parliament and of the Council, Annex XVII, Entry 23 and its amendment Regulation (EU) No. 494/2011 and No. 835/2012
- Cadmium content (formerly Directive 91/338/EEC).

Test Method : Acid digestion followed by Atomic Absorption Spectrophotometry and/or Inductively Coupled Plasma Spectrometry (ICP-OES) analysis.

| Sample | Description |
|--------|---|
| #1 | Red plastic of red parts + Blue plastic of blue parts + Yellow plastic of yellow parts |
| #2 | Green plastic of green parts + Pink plastic of pink parts + Sky blue plastic of sky blue parts |
| #3 | Orange plastic of orange parts + Lime plastic of lime parts + White plastic of white parts |
| #4 | Black plastic of black parts + Brown plastic of brown parts + Gray plastic of gray parts |
| #5 | Clear plastic of clear parts + Clear red plastic of clear red parts + Clear blue plastic of clear blue parts |
| #6 | Clear yellow plastic of yellow parts + Greyish blue plastic of large wheel + Bright black plastic of shaft, long shaft, mini shaft |
| #7 | Dull white plastic of inner part of middle size wheel, mini wheel + Black soft plastic of tire of middle size wheel, mini wheel |
| #8 | Dull white plastic of headband + Blue plastic of blue box |
| #9 | Orange plastic of orange box + Red plastic of red box |
| #10 | Pink plastic of pink box + Lime plastic of lime box |
| #11 | Clear sky blue plastic of cover of small box, large box + Dull white plastic of locks of small box, large box + Clear plastic of body of small box, large box |



CMA Testing and Certification Laboratories

廠商會檢定中心

TEST REPORT

Report No : AW0058397(0)

Date: 31 Oct 2018

Application No : LW032938(3)

Test Result :

V. Regulation (EC) No. 1907/2006 of the European Parliament and of the Council, Annex XVII
- Phthalates contents (formerly Directive 2005/84/EC)

Test Method : Phthalate analysis was determined by Gas Chromatography.

| Sample | Test Item | | | | | |
|--------|-----------|-------|-------|-------|-------|-------|
| | DEHP | DBP | BBP | DINP | DIDP | DNOP |
| #1 | <0.01 | <0.01 | <0.01 | <0.01 | <0.01 | <0.01 |
| #2 | <0.01 | <0.01 | <0.01 | <0.01 | <0.01 | <0.01 |
| #3 | <0.01 | <0.01 | <0.01 | <0.01 | <0.01 | <0.01 |
| #4 | <0.01 | <0.01 | <0.01 | <0.01 | <0.01 | <0.01 |
| #5 | <0.01 | <0.01 | <0.01 | <0.01 | <0.01 | <0.01 |
| #6 | <0.01 | <0.01 | <0.01 | <0.01 | <0.01 | <0.01 |
| #7 | <0.01 | <0.01 | <0.01 | <0.01 | <0.01 | <0.01 |
| #8 | <0.01 | <0.01 | <0.01 | <0.01 | <0.01 | <0.01 |
| #9 | <0.01 | <0.01 | <0.01 | <0.01 | <0.01 | <0.01 |
| #10 | <0.01 | <0.01 | <0.01 | <0.01 | <0.01 | <0.01 |
| #11 | <0.01 | <0.01 | <0.01 | <0.01 | <0.01 | <0.01 |

- Requirement :
1. Concentration of DEHP, DBP and BBP of plasticized materials in toys and childcare articles shall not exceed 0.1% by weight.
 2. Concentration of DINP, DIDP and DNOP of plasticized materials in toys and childcare articles which can be placed in the mouth by children shall not exceed 0.1% by weight.

- Note :
- All results are in % w/w
 - % w/w denotes percentage by weight
 - < denotes less than
 - # denotes composite sample. The results for composite sample are calculated based on the component with the least weight.
 - DEHP = Di (2-ethylhexyl) Phthalate; DBP = Dibutyl Phthalate; BBP = Butyl Benzyl Phthalate; DINP = Diisononyl Phthalate; DIDP = Diisodecyl Phthalate; DNOP = Di-n-octyl Phthalate



CMA Testing and Certification Laboratories

廠商會檢定中心

TEST REPORT

Report No : AW0058397(0)

Date: 31 Oct 2018

Application No : LW032938(3)

Test Result :

- V. Regulation (EC) No. 1907/2006 of the European Parliament and of the Council, Annex XVII
- Phthalates contents (formerly Directive 2005/84/EC)

| Sample | Description |
|--------|---|
| #1 | Red plastic of red parts + Blue plastic of blue parts + Yellow plastic of yellow parts |
| #2 | Green plastic of green parts + Pink plastic of pink parts + Sky blue plastic of sky blue parts |
| #3 | Orange plastic of orange parts + Lime plastic of lime parts + White plastic of white parts |
| #4 | Black plastic of black parts + Brown plastic of brown parts + Gray plastic of gray parts |
| #5 | Clear plastic of clear parts + Clear red plastic of clear red parts + Clear blue plastic of clear blue parts |
| #6 | Clear yellow plastic of clear yellow parts + Greyish blue plastic of large wheel + Bright black plastic of shaft, long shaft, mini shaft |
| #7 | Dull white plastic of inner part of middle size wheel, mini wheel + Black soft plastic of tire of middle size wheel, mini wheel |
| #8 | Dull white plastic of headband + Blue plastic of blue box |
| #9 | Orange plastic of orange box + Red plastic of red box |
| #10 | Pink plastic of pink box + Lime plastic of lime box |
| #11 | Clear sky blue plastic of cover of small box, large box + Dull white plastic of locks of small box, large box + Clear plastic of body of small box, large box |



CMA Testing and Certification Laboratories

廠商會檢定中心

TEST REPORT

Report No : AW0058397(0)

Date: 31 Oct 2018

Application No : LW032938(3)

Test Result :

VI. ASTM F963-17

a. Physical and Mechanical Tests (for item “A”, “D” to “F” only)

| <u>Clause</u> | <u>Title/Description</u> | <u>Remark*</u> |
|---------------|--|----------------|
| 4.1 | Material Quality – Visual Inspection | C |
| 4.6.3 | Toys intended for children ≥ 3 years but < 6 years 16 CFR 1500.19 Small objects labeling requirement | C |
| 4.7 | Accessible edges 16 CFR 1500.49 Sharp metal or glass edges | C |
| 4.9 | Accessible points 16 CFR 1500.48 Sharp points | C |
| 4.12 | Plastic film | C |
| 5 | Labeling requirements | |
| 5.3 | Safety labeling requirements | C |
| 5.11 | Small objects, small balls, marbles, and balloons 16 CFR 1500.19 | C |
| 5.16 | Promotional materials | C |
| 7 | Producer's markings | |
| 7.1 | Producer's markings | C |



CMA Testing and Certification Laboratories

廠商會檢定中心

TEST REPORT

Report No : AW0058397(0)

Date: 31 Oct 2018

Application No : LW032938(3)

Test Result :

a. Physical and Mechanical Tests (for item "B" and "C" only)

| <u>Clause</u> | <u>Title/Description</u> | <u>Remark*</u> |
|---------------|---|----------------|
| 4.1 | Material Quality – Visual Inspection | C |
| 4.7 | Accessible edges 16 CFR 1500.49 Sharp metal or glass edges | C |
| 4.8 | Projections | C |
| 4.9 | Accessible points 16 CFR 1500.48 Sharp points | C |
| 4.12 | Plastic film | C |
| 4.17 | Wheels, tires, and axles | C |
| 5 | Labeling requirements | |
| 5.16 | Promotional materials | C |
| 7 | Producer's markings | |
| 7.1 | Producer's markings | C |



CMA Testing and Certification Laboratories

廠商會檢定中心

TEST REPORT

Report No : AW0058397(0)

Date: 31 Oct 2018

Application No : LW032938(3)

Test Result :

Remark : The sample(s) were subjected to the normal use and abuse tests in according with Clause 8.5 Normal Use Testing, 8.7 Impact test, 8.8 Torque test, 8.9 Tension test, 8.10 Compression test and 8.12 Flexure test whichever was applicable.

Use and abuse test applied

| Test | Age Category, months | Test Parameters | 16 CFR Reference |
|------------------------|----------------------|---------------------------|----------------------|
| Drop test | 0 to 18 | 10 x 4.5 ft | 1500.51(b)(3) |
| | over 18 to 36 | 4 x 3 ft | 1500.52(b)(3) |
| | over 36 to 96 | 4 x 3 ft | 1500.53(b)(3) |
| Tip over test | - | 3 times | 1500.51/52/53 (b)(4) |
| Tumble test | - | 2 x 4 attitudes | - |
| Steel ball impact test | - | 50 inches | - |
| Torque test | 0 to 18 | 2 in-lbf | 1500.51(e) |
| | over 18 to 36 | 3 in-lbf | 1500.52(e) |
| | over 36 to 96 | 4 in-lbf | 1500.53(e) |
| Tension test | 0 to 18 | 10 lbf | 1500.51(f) |
| | over 18 to 36 | 15 lbf | 1500.52(f) |
| | over 36 to 96 | 15 lbf | 1500.53(f) |
| Compression test | 0 to 18 | 20 lbf | 1500.51(g) |
| | over 18 to 36 | 25 lbf | 1500.52(g) |
| | over 36 to 96 | 30 lbf | 1500.53(g) |
| Flexure test | 0 to 18 | 120° x 30 cycles (10 lbf) | 1500.51(d) |
| | over 18 to 36 | 120° x 30 cycles (15 lbf) | 1500.52(d) |
| | over 36 to 96 | 120° x 30 cycles (15 lbf) | 1500.53(d) |

b. Flammability Test

| <u>Clause</u> | <u>Title/Description</u> | <u>Remark*</u> |
|---------------|--|----------------|
| 4.2 | Flammability 16 CFR 1500.3 (c) (6) (vi) | C |

Materials other than textiles

Test method : Annex A5 (16 CFR 1500.44)

* Abbreviation : C = Complied



CMA Testing and Certification Laboratories

廠商會檢定中心

TEST REPORT

Report No : AW0058397(0)

Date: 31 Oct 2018

Application No : LW032938(3)

Test Result :

VI. ASTM F963-17

c. Heavy Elements Test

Clause Title/Description

4.3.5.2 (2)(a) Toy substrate materials, total lead content

Test Method : Total lead was tested in accordance with CPSC-CH-E1001-08.3/ CPSC-CH-E1002-08.3 and/ or with reference to ASTM F2853-10 (2015 reapproved)

| | <u>Test Item</u> |
|-------------------------|------------------|
| | Total Lead |
| Permissible Limit (ppm) | 100(**) |
| <u>Sample</u> | |
| #1 | <15 |
| #2 | <15 |
| #3 | <15 |
| #4 | <15 |
| #5 | <15 |
| #6 | <15 |
| #7 | <15 |
| #8 | <15 |
| #9 | <15 |
| #10 | <15 |
| #11 | <15 |

- Note :
- (***) 100 ppm limit applies to product produced on or after 14 Aug 2011
 - All results are in ppm
 - < denotes less than
 - # denotes composite sample. The results for composite sample are calculated based on the component with the least weight.



CMA Testing and Certification Laboratories

廠商會檢定中心

TEST REPORT

Report No : AW0058397(0)

Date: 31 Oct 2018

Application No : LW032938(3)

Test Result :

VI. ASTM F963-17

c. Heavy Elements Test

Clause Title/Description

4.3.5.2 (2)(a) Toy substrate materials, total lead content

Test Method : Total lead was tested in accordance with CPSC-CH-E1001-08.3/ CPSC-CH-E1002-08.3 and/ or with reference to ASTM F2853-10 (2015 reapproved)

| Sample | Description |
|--------|---|
| #1 | Red plastic of red parts + Blue plastic of blue parts + Yellow plastic of yellow parts |
| #2 | Green plastic of green parts + Pink plastic of pink parts + Sky blue plastic of sky blue parts |
| #3 | Orange plastic of orange parts + Lime plastic of lime parts + White plastic of white parts |
| #4 | Black plastic of black parts + Brown plastic of brown parts + Gray plastic of gray parts |
| #5 | Clear plastic of clear parts + Clear red plastic of clear red parts + Clear blue plastic of clear blue parts |
| #6 | Clear yellow plastic of clear yellow parts + Greyish blue plastic of large wheel + Bright black plastic of shaft, long shaft, mini shaft |
| #7 | Dull white plastic of inner part of middle size wheel, mini wheel + Black soft plastic of tire of middle size wheel, mini wheel |
| #8 | Dull white plastic of headband + Blue plastic of blue box |
| #9 | Orange plastic of orange box + Red plastic of red box |
| #10 | Pink plastic of pink box + Lime plastic of lime box |
| #11 | Clear sky blue plastic of cover of small box, large box + Dull white plastic of locks of small box, large box + Clear plastic of body of small box, large box |



CMA Testing and Certification Laboratories

廠商會檢定中心

TEST REPORT

Report No : AW0058397(0)

Date: 31 Oct 2018

Application No : LW032938(3)

Test Result :

VI. ASTM F963-17

c. Heavy Elements Test

Clause Title/Description

4.3.5.2 (2)(b) Toy substrate materials, soluble heavy elements

Test Method : Soluble heavy elements were conducted in accordance with clause 8.3 of ASTM F963-17

| | <u>Test Item</u> | | | | | | | |
|---------------------------------|------------------|----|-----|----|----|----|----|------|
| | As | Hg | Se | Cd | Sb | Pb | Cr | Ba |
| Maximum Permissible Level (ppm) | 25 | 60 | 500 | 75 | 60 | 90 | 60 | 1000 |
| Sample | | | | | | | | |
| 12 | <5 | <5 | <5 | <5 | <5 | <5 | <5 | <20 |
| 13 | <5 | <5 | <5 | <5 | <5 | <5 | <5 | <20 |
| 14 | <5 | <5 | <5 | <5 | <5 | <5 | <5 | <20 |
| 15 | <5 | <5 | <5 | <5 | <5 | <5 | <5 | <20 |
| 16 | <5 | <5 | <5 | <5 | <5 | <5 | <5 | <20 |
| 17 | <5 | <5 | <5 | <5 | <5 | <5 | <5 | <20 |
| 18 | <5 | <5 | <5 | <5 | <5 | <5 | <5 | <20 |
| 19 | <5 | <5 | <5 | <5 | <5 | <5 | <5 | <20 |
| 20 | <5 | <5 | <5 | <5 | <5 | <5 | <5 | <20 |
| 21 | <5 | <5 | <5 | <5 | <5 | <5 | <5 | <20 |
| 22 | <5 | <5 | <5 | <5 | <5 | <5 | <5 | <20 |
| 23 | <5 | <5 | <5 | <5 | <5 | <5 | <5 | <20 |
| 24 | <5 | <5 | <5 | <5 | <5 | <5 | <5 | <20 |
| 25 | <5 | <5 | <5 | <5 | <5 | <5 | <5 | <20 |
| 26 | <5 | <5 | <5 | <5 | <5 | <5 | <5 | <20 |
| 27 | <5 | <5 | <5 | <5 | <5 | <5 | <5 | <20 |
| 28 | <5 | <5 | <5 | <5 | <5 | <5 | <5 | <20 |
| 29 | <5 | <5 | <5 | <5 | <5 | <5 | <5 | <20 |
| 30 | <5 | <5 | <5 | <5 | <5 | <5 | <5 | <20 |
| 31 | <5 | <5 | <5 | <5 | <5 | <5 | <5 | <20 |
| 32 | <5 | <5 | <5 | <5 | <5 | <5 | <5 | <20 |
| 33 | <5 | <5 | <5 | <5 | <5 | <5 | <5 | <20 |
| 34 | <5 | <5 | <5 | <5 | <5 | <5 | <5 | <20 |



CMA Testing and Certification Laboratories

廠商會檢定中心

TEST REPORT

Report No : AW0058397(0)

Date: 31 Oct 2018

Application No : LW032938(3)

Test Result :

VI. ASTM F963-17

c. Heavy Elements Test

Clause Title/Description

4.3.5.2 (2)(b) Toy substrate materials, soluble heavy elements

Test Method : Soluble heavy elements were conducted in accordance with clause 8.3 of ASTM F963-17

| | <u>Test Item</u> | | | | | | | |
|---------------------------------|------------------|----|-----|----|----|----|----|------|
| | As | Hg | Se | Cd | Sb | Pb | Cr | Ba |
| Maximum Permissible Level (ppm) | 25 | 60 | 500 | 75 | 60 | 90 | 60 | 1000 |
| Sample | | | | | | | | |
| 35 | <5 | <5 | <5 | <5 | <5 | <5 | <5 | <20 |
| 36 | <5 | <5 | <5 | <5 | <5 | <5 | <5 | <20 |
| 37 | <5 | <5 | <5 | <5 | <5 | <5 | <5 | <20 |
| 38 | <5 | <5 | <5 | <5 | <5 | <5 | <5 | <20 |
| 39 | <5 | <5 | <5 | <5 | <5 | <5 | <5 | <20 |
| 40 | <5 | <5 | <5 | <5 | <5 | <5 | <5 | <20 |

- Note :
- All results are in ppm
 - ppm denotes part per million by weight
 - < denotes less than
 - ≥ denotes greater than or equal to
 - As = Arsenic; Hg = Mercury; Se = Selenium; Cd = Cadmium; Sb = Antimony; Pb = Lead; Cr = Chromium; Ba = Barium



CMA Testing and Certification Laboratories

廠商會檢定中心

TEST REPORT

Report No : AW0058397(0)

Date: 31 Oct 2018

Application No : LW032938(3)

Test Result :

VI. ASTM F963-17

c. Heavy Elements Test

Clause Title/Description

4.3.5.2 (2)(b) Toy substrate materials, soluble heavy elements

| Sample | Description | Sample weight |
|--------|---|---------------|
| 12 | Red plastic of red parts | ≥100 mg |
| 13 | Blue plastic of blue parts | ≥100 mg |
| 14 | Yellow plastic of yellow parts | ≥100 mg |
| 15 | Green plastic of green parts | ≥100 mg |
| 16 | Pink plastic of pink parts | ≥100 mg |
| 17 | Sky blue plastic of sky blue parts | ≥100 mg |
| 18 | Orange plastic of orange parts | ≥100 mg |
| 19 | Lime plastic of lime parts | ≥100 mg |
| 20 | White plastic of white parts | ≥100 mg |
| 21 | Black plastic of black parts | ≥100 mg |
| 22 | Brown plastic of brown parts | ≥100 mg |
| 23 | Gray plastic of gray parts | ≥100 mg |
| 24 | Clear plastic of clear parts | ≥100 mg |
| 25 | Clear red plastic of clear red parts | ≥100 mg |
| 26 | Clear blue plastic of clear blue parts | ≥100 mg |
| 27 | Clear yellow plastic of clear yellow parts | ≥100 mg |
| 28 | Greyish blue plastic of large wheel | ≥100 mg |
| 29 | Bright black plastic of shaft, long shaft, mini shaft | ≥100 mg |
| 30 | Dull white plastic of inner part of middle size wheel, mini wheel | ≥100 mg |
| 31 | Black soft plastic of tire of middle size wheel, mini wheel | ≥100 mg |
| 32 | Dull white plastic of headband | ≥100 mg |
| 33 | Blue plastic of blue box | ≥100 mg |
| 34 | Orange plastic of orange box | ≥100 mg |
| 35 | Red plastic of red box | ≥100 mg |
| 36 | Pink plastic of pink box | ≥100 mg |
| 37 | Lime plastic of lime box | ≥100 mg |
| 38 | Clear sky blue plastic of cover of small box, large box | ≥100 mg |
| 39 | Dull white plastic of locks of small box, large box | ≥100 mg |
| 40 | Clear plastic of body of small box, large box | ≥100 mg |



CMA Testing and Certification Laboratories

廠商會檢定中心

TEST REPORT

Report No : AW0058397(0)

Date: 31 Oct 2018

Application No : LW032938(3)

Test Result :

VII. Lead content in accordance with U.S. Consumer Product Safety Improvement Act of 2008
- Sec. 101 : Children's Products Containing Lead; Lead Paint Rule.

Test Method : Acid digestion followed by Atomic Absorption Spectrophotometry and/or
Inductively Coupled Plasma Spectrometry (ICP-OES) analysis.

For materials and substrate

| | <u>Test Item</u> |
|---------------------------|------------------|
| | Total Lead |
| Permissible Limit (mg/kg) | 100(*) |
| Sample | |
| #1 | <15 |
| #2 | <15 |
| #3 | <15 |
| #4 | <15 |
| #5 | <15 |
| #6 | <15 |
| #7 | <15 |
| #8 | <15 |
| #9 | <15 |
| #10 | <15 |
| #11 | <15 |

- Note :
- (*) 100 ppm limit applies to product produced on or after 14 Aug 2011
 - All results are in mg/kg
 - < denotes less than
 - # denotes composite sample. The results for composite sample are calculated based on the component with the least weight.



CMA Testing and Certification Laboratories

廠商會檢定中心

TEST REPORT

Report No : AW0058397(0)

Date: 31 Oct 2018

Application No : LW032938(3)

Test Result :

VII. Lead content in accordance with U.S. Consumer Product Safety Improvement Act of 2008
- Sec. 101 : Children's Products Containing Lead; Lead Paint Rule.

| Sample | Description |
|--------|---|
| #1 | Red plastic of red parts + Blue plastic of blue parts + Yellow plastic of yellow parts |
| #2 | Green plastic of green parts + Pink plastic of pink parts + Sky blue plastic of sky blue parts |
| #3 | Orange plastic of orange parts + Lime plastic of lime parts + White plastic of white parts |
| #4 | Black plastic of black parts + Brown plastic of brown parts + Gray plastic of gray parts |
| #5 | Clear plastic of clear parts + Clear red plastic of clear red parts + Clear blue plastic of clear blue parts |
| #6 | Clear yellow plastic of clear yellow parts + Greyish blue plastic of large wheel + Bright black plastic of shaft, long shaft, mini shaft |
| #7 | Dull white plastic of inner part of middle size wheel, mini wheel + Black soft plastic of tire of middle size wheel, mini wheel |
| #8 | Dull white plastic of headband + Blue plastic of blue box |
| #9 | Orange plastic of orange box + Red plastic of red box |
| #10 | Pink plastic of pink box + Lime plastic of lime box |
| #11 | Clear sky blue plastic of cover of small box, large box + Dull white plastic of locks of small box, large box + Clear plastic of body of small box, large box |



CMA Testing and Certification Laboratories

廠商會檢定中心

TEST REPORT

Report No : AW0058397(0)

Date: 31 Oct 2018

Application No : LW032938(3)

Test Result :

VIII. 16 CFR Part 1307 - Prohibition of Children Toys and Child Care Articles Containing Specified Phthalates

Test Method : Phthalate analysis was determined by Gas Chromatography.

| | <u>Test Item</u> | | | | | | | |
|---------------|------------------|-------|-------|-------|-------|-------|-------|-------|
| | DEHP | DBP | BBP | DINP | DIBP | DPENP | DHEXP | DCHP |
| Maximum Limit | 0.1 | 0.1 | 0.1 | 0.1 | 0.1 | 0.1 | 0.1 | 0.1 |
| Sample | | | | | | | | |
| #1 | <0.01 | <0.01 | <0.01 | <0.01 | <0.01 | <0.01 | <0.01 | <0.01 |
| #2 | <0.01 | <0.01 | <0.01 | <0.01 | <0.01 | <0.01 | <0.01 | <0.01 |
| #3 | <0.01 | <0.01 | <0.01 | <0.01 | <0.01 | <0.01 | <0.01 | <0.01 |
| #4 | <0.01 | <0.01 | <0.01 | <0.01 | <0.01 | <0.01 | <0.01 | <0.01 |
| #5 | <0.01 | <0.01 | <0.01 | <0.01 | <0.01 | <0.01 | <0.01 | <0.01 |
| #6 | <0.01 | <0.01 | <0.01 | <0.01 | <0.01 | <0.01 | <0.01 | <0.01 |
| #7 | <0.01 | <0.01 | <0.01 | <0.01 | <0.01 | <0.01 | <0.01 | <0.01 |
| #8 | <0.01 | <0.01 | <0.01 | <0.01 | <0.01 | <0.01 | <0.01 | <0.01 |
| #9 | <0.01 | <0.01 | <0.01 | <0.01 | <0.01 | <0.01 | <0.01 | <0.01 |
| #10 | <0.01 | <0.01 | <0.01 | <0.01 | <0.01 | <0.01 | <0.01 | <0.01 |
| #11 | <0.01 | <0.01 | <0.01 | <0.01 | <0.01 | <0.01 | <0.01 | <0.01 |

- Note :
- All results are in % w/w
 - % w/w denotes percentage by weight
 - < denotes less than
 - # denotes composite sample. The results for composite sample are calculated based on the component with the least weight.
 - DEHP = Di (2-ethylhexyl) Phthalate; DBP = Dibutyl Phthalate; BBP = Butyl Benzyl Phthalate; DINP = Diisononyl Phthalate; DIBP = diisobutyl phthalate; DPENP = di-n-pentyl phthalate; DHEXP = di-n-hexyl phthalate ; DCHP = dicyclohexyl phthalate



CMA Testing and Certification Laboratories

廠商會檢定中心

TEST REPORT

Report No : AW0058397(0)

Date: 31 Oct 2018

Application No : LW032938(3)

Test Result :

VIII. 16 CFR Part 1307 - Prohibition of Children Toys and Child Care Articles Containing Specified Phthalates

| Sample | Description |
|--------|---|
| #1 | Red plastic of red parts + Blue plastic of blue parts + Yellow plastic of yellow parts |
| #2 | Green plastic of green parts + Pink plastic of pink parts + Sky blue plastic of sky blue parts |
| #3 | Orange plastic of orange parts + Lime plastic of lime parts + White plastic of white parts |
| #4 | Black plastic of black parts + Brown plastic of brown parts + Gray plastic of gray parts |
| #5 | Clear plastic of clear parts + Clear red plastic of clear red parts + Clear blue plastic of clear blue parts |
| #6 | Clear yellow plastic of clear yellow parts + Greyish blue plastic of large wheel + Bright black plastic of shaft, long shaft, mini shaft |
| #7 | Dull white plastic of inner part of middle size wheel, mini wheel + Black soft plastic of tire of middle size wheel, mini wheel |
| #8 | Dull white plastic of headband + Blue plastic of blue box |
| #9 | Orange plastic of orange box + Red plastic of red box |
| #10 | Pink plastic of pink box + Lime plastic of lime box |
| #11 | Clear sky blue plastic of cover of small box, large box + Dull white plastic of locks of small box, large box + Clear plastic of body of small box, large box |



CMA Testing and Certification Laboratories

廠商會檢定中心

TEST REPORT

Report No : AW0058397(0)

Date: 31 Oct 2018

Application No : LW032938(3)

Appendix



LaQ RED No.1-7



LaQ BLUE No.1-7



LaQ YELLOW No.1-7

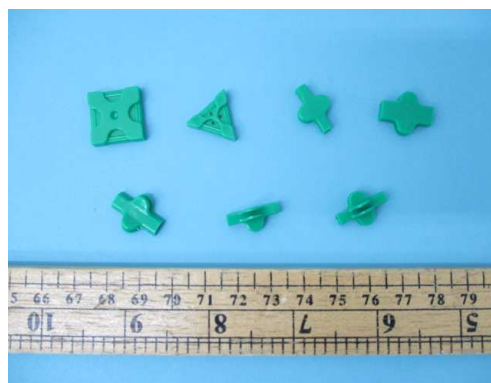

LaQ GREEN No.1-7



LaQ PINK No.1-7



LaQ SKY BLUE No.1-7



CMA Testing and Certification Laboratories

廠商會檢定中心

TEST REPORT

Report No : AW0058397(0)

Date: 31 Oct 2018

Application No : LW032938(3)

Appendix



LaQ ORANGE No.1-7



LaQ LIME No.1-7



LaQ WHITE No.1-7



LaQ BLACK No.1-7



LaQ BROWN No.1-7



LaQ GRAY No.1-7



CMA Testing and Certification Laboratories

廠商會檢定中心

TEST REPORT

Report No : AW0058397(0)

Date: 31 Oct 2018

Application No : LW032938(3)

Appendix



LaQ CLEAR No.1-7



LaQ CLEAR RED No.1-7

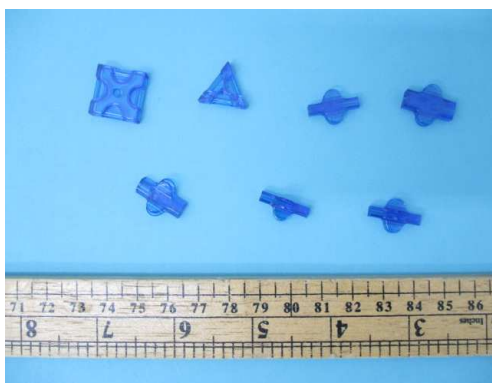

LaQ CLEAR BLUE No.1-7



LaQ CLEAR YELLOW No.1-7



LaQ HAMACRON CONSTRUCTOR WHEEL



LaQ HAMACRON CONSTRUCTOR SHAFT



CMA Testing and Certification Laboratories

廠商會檢定中心

TEST REPORT

Report No : AW0058397(0)

Date: 31 Oct 2018

Application No : LW032938(3)

Appendix



LaQ HAMACRON CONSTRUCTOR MIDDLE SIZE WHEEL

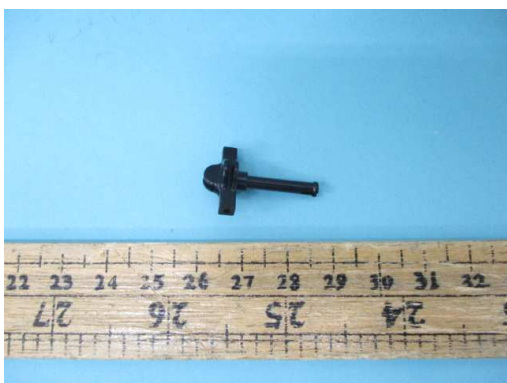

LaQ HAMACRON CONSTRUCTOR LONG SHAFT

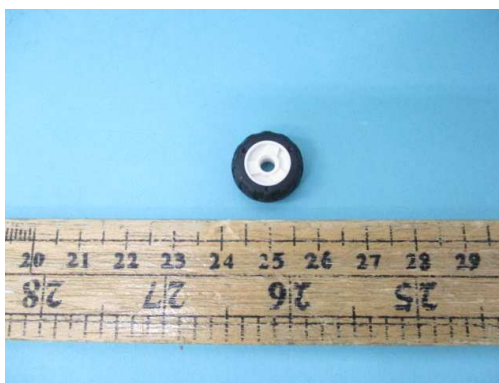

LaQ HAMACRON CONSTRUCTOR MINI WHEEL

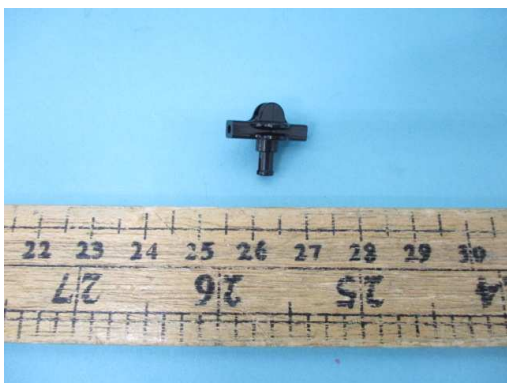

LaQ HAMACRON CONSTRUCTOR MINI SHAFT



LaQ SWEET COLLECTION HEADBAND



CMA Testing and Certification Laboratories

廠商會檢定中心

TEST REPORT

Report No : AW0058397(0)

Date: 31 Oct 2018

Application No : LW032938(3)

Appendix



Blister Case ORANGE



Blister Case RED



Blister Case BLUE



CMA Testing and Certification Laboratories

廠商會檢定中心

TEST REPORT

Report No : AW0058397(0)

Date: 31 Oct 2018

Application No : LW032938(3)

Appendix



Blister Case PINK



Blister Case LIME



Plastic Container (Small)

Plastic Container (Large)



CMA Testing and Certification Laboratories

廠商會檢定中心

TEST REPORT

Report No : AW0058397(0)

Date: 31 Oct 2018

Application No : LW032938(3)

Appendix



(A)



CMA Testing and Certification Laboratories

廠商會檢定中心

TEST REPORT

Report No : AW0058397(0)

Date: 31 Oct 2018

Application No : LW032938(3)

Appendix



(B)



CMA Testing and Certification Laboratories

廠商會檢定中心

TEST REPORT

Report No : AW0058397(0)

Date: 31 Oct 2018

Application No : LW032938(3)

Appendix



(C)



CMA Testing and Certification Laboratories

廠商會檢定中心

TEST REPORT

Report No : AW0058397(0)

Date: 31 Oct 2018

Application No : LW032938(3)

Appendix



(D)



CMA Testing and Certification Laboratories

廠商會檢定中心

TEST REPORT

Report No : AW0058397(0)

Date: 31 Oct 2018

Application No : LW032938(3)

Appendix



(E)



CMA Testing and Certification Laboratories

廠商會檢定中心

TEST REPORT

Report No : AW0058397(0)

Date: 31 Oct 2018

Application No : LW032938(3)

Appendix



(F)

***** End of Report *****